

PLANNING COMMITTEE - WEDNESDAY, 8TH SEPTEMBER 2021

PRESENTATION ON PLANNING APPLICATIONS

Agenda No Item

6. **Presentation on Planning Applications (Pages 3 - 40)**

This page is intentionally left blank

Planning Committee

08 September 2021

The Old Orchard

Whinwhistle Road

↳ East Wellow, Copythorne SO51 6BN

Schedule 3a

App No 21/10641

3a 21/10641

5

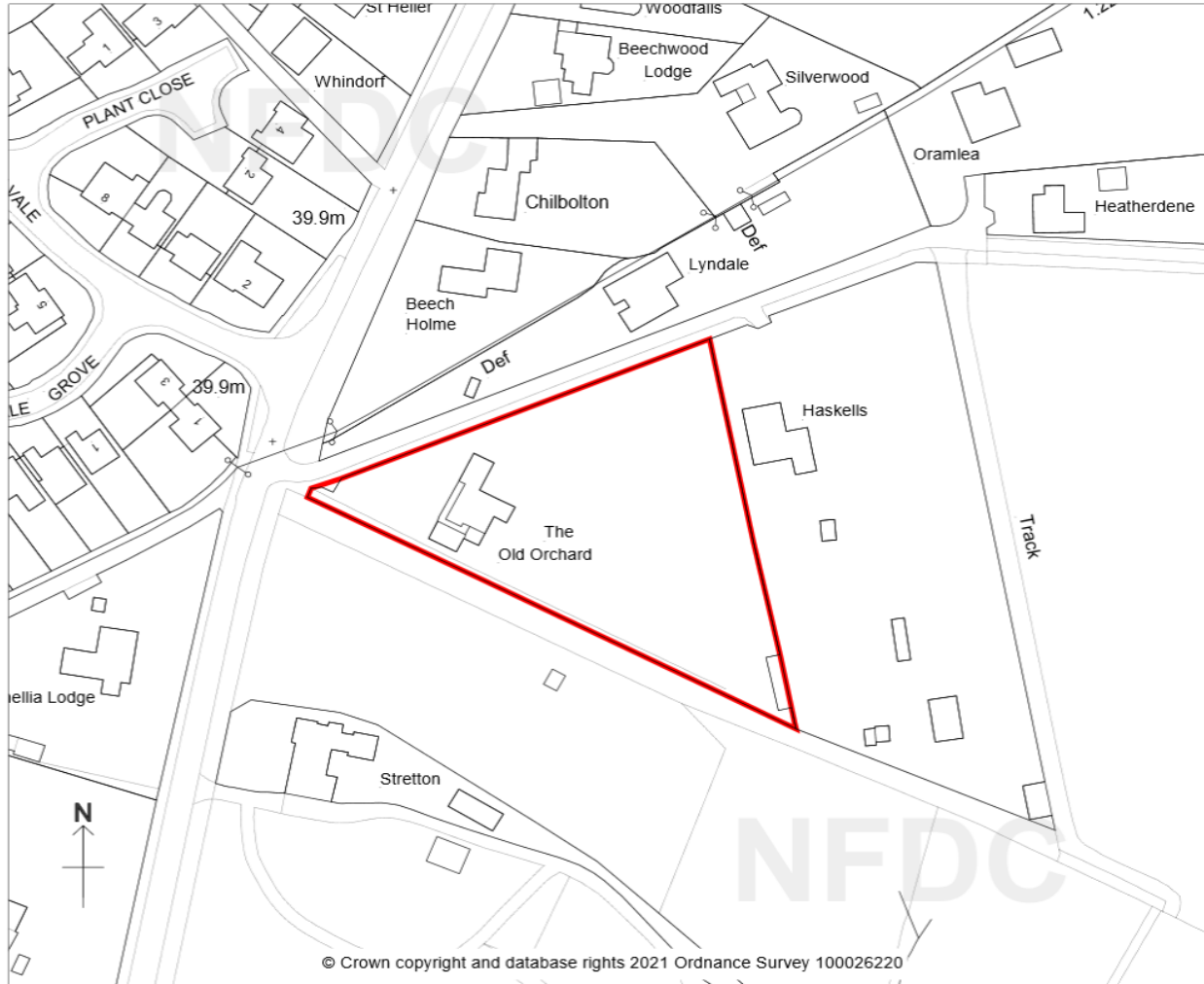

© Crown copyright and database rights 2021 Ordnance Survey 100026220



New Forest
DISTRICT COUNCIL

Tel: 023 8028 5000
www.newforest.gov.uk

Claire Upton-Brown
Executive Head of Planning,
Regeneration and Economy
New Forest District Council
Appletree Court
Lyndhurst
SO43 7PA

PLANNING COMMITTEE

September 2021

THE OLD ORCHARD
WHINWHISTLE ROAD, EAST WELLOW
COPYTHORNE SO51 6BN
21/10641

Scale 1:1250

N.B. If printing this plan from
the internet, it will not be to
scale.

3a 21/10641

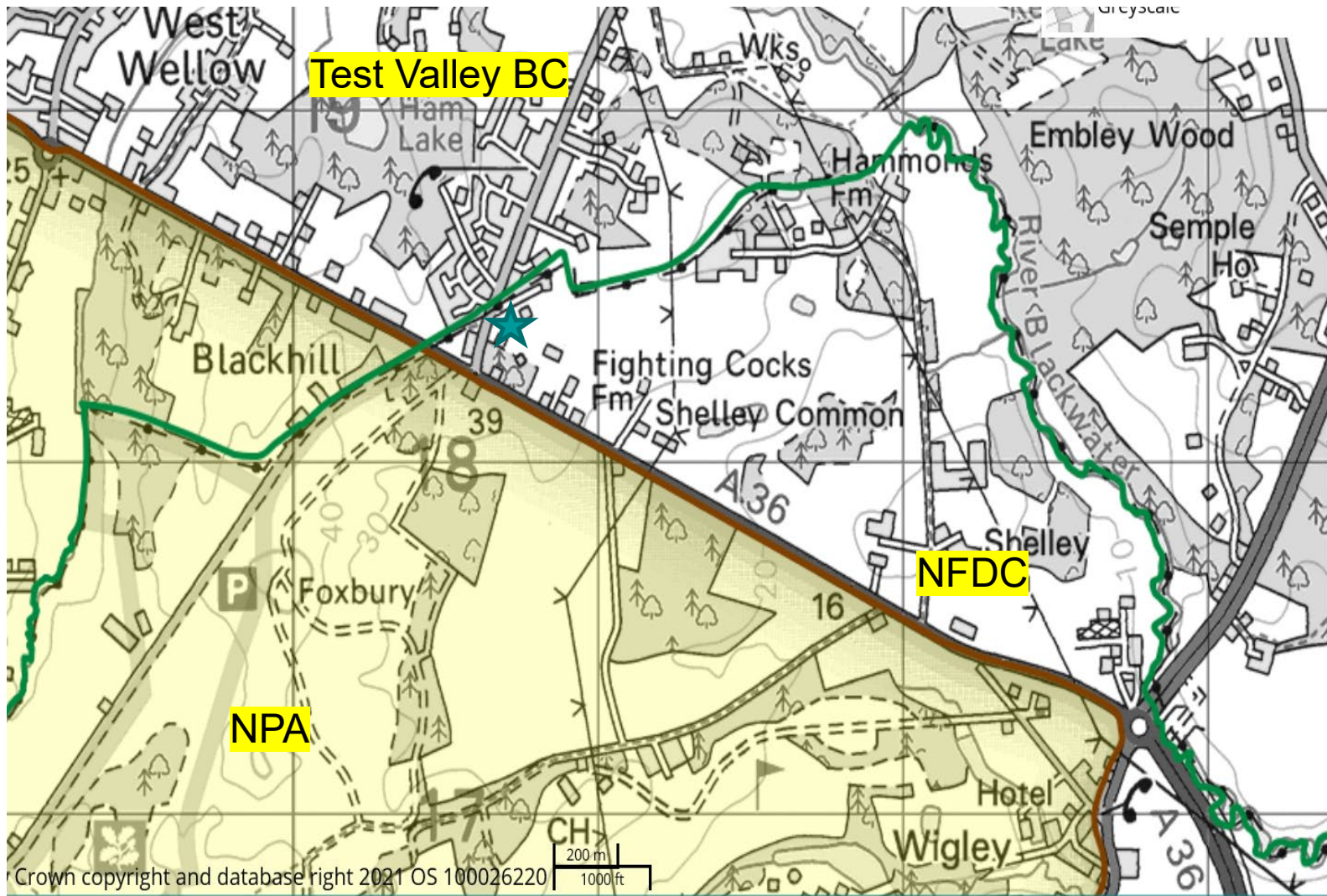

7

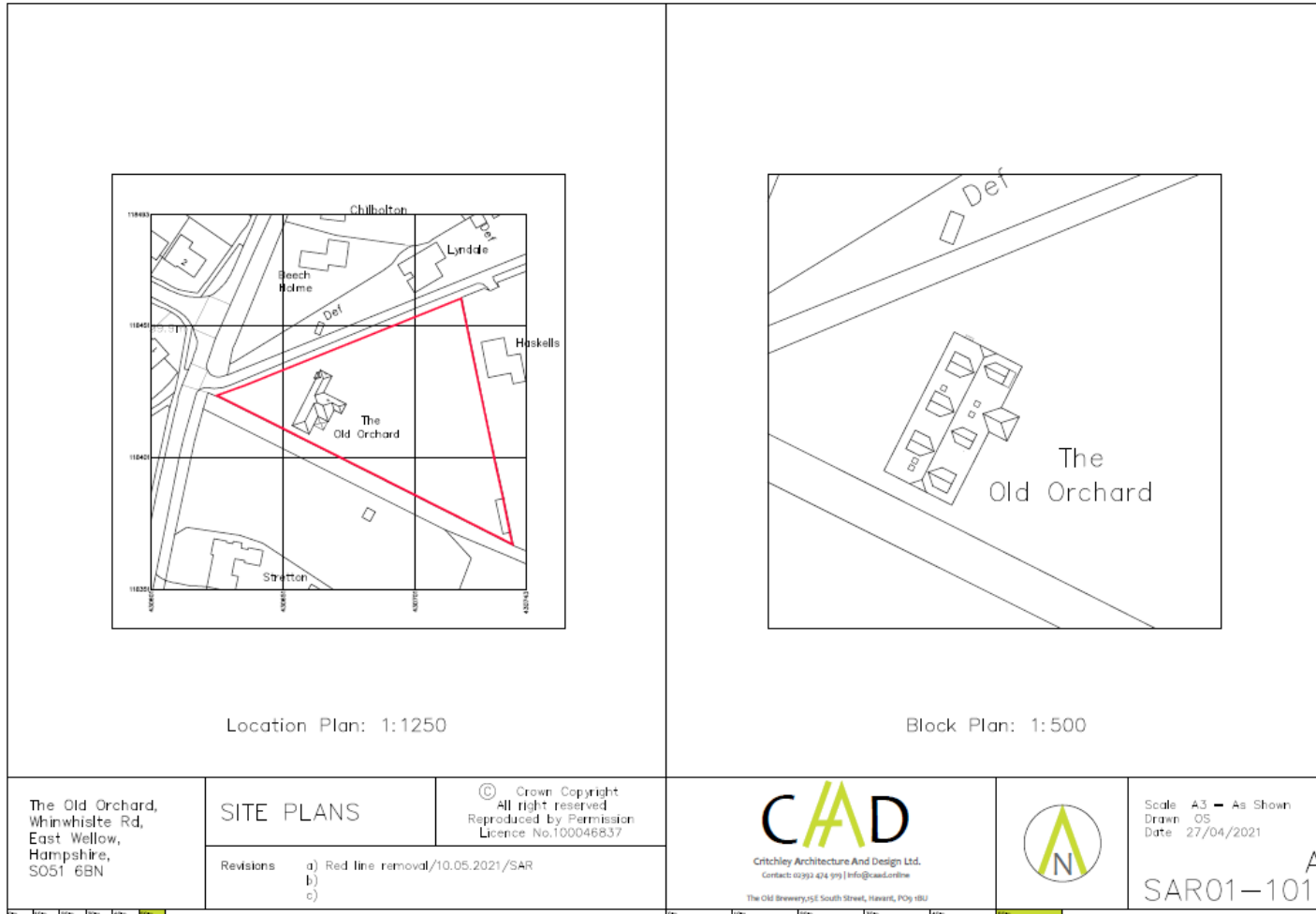

3a 21/10641



∞

3a 21/10641

6



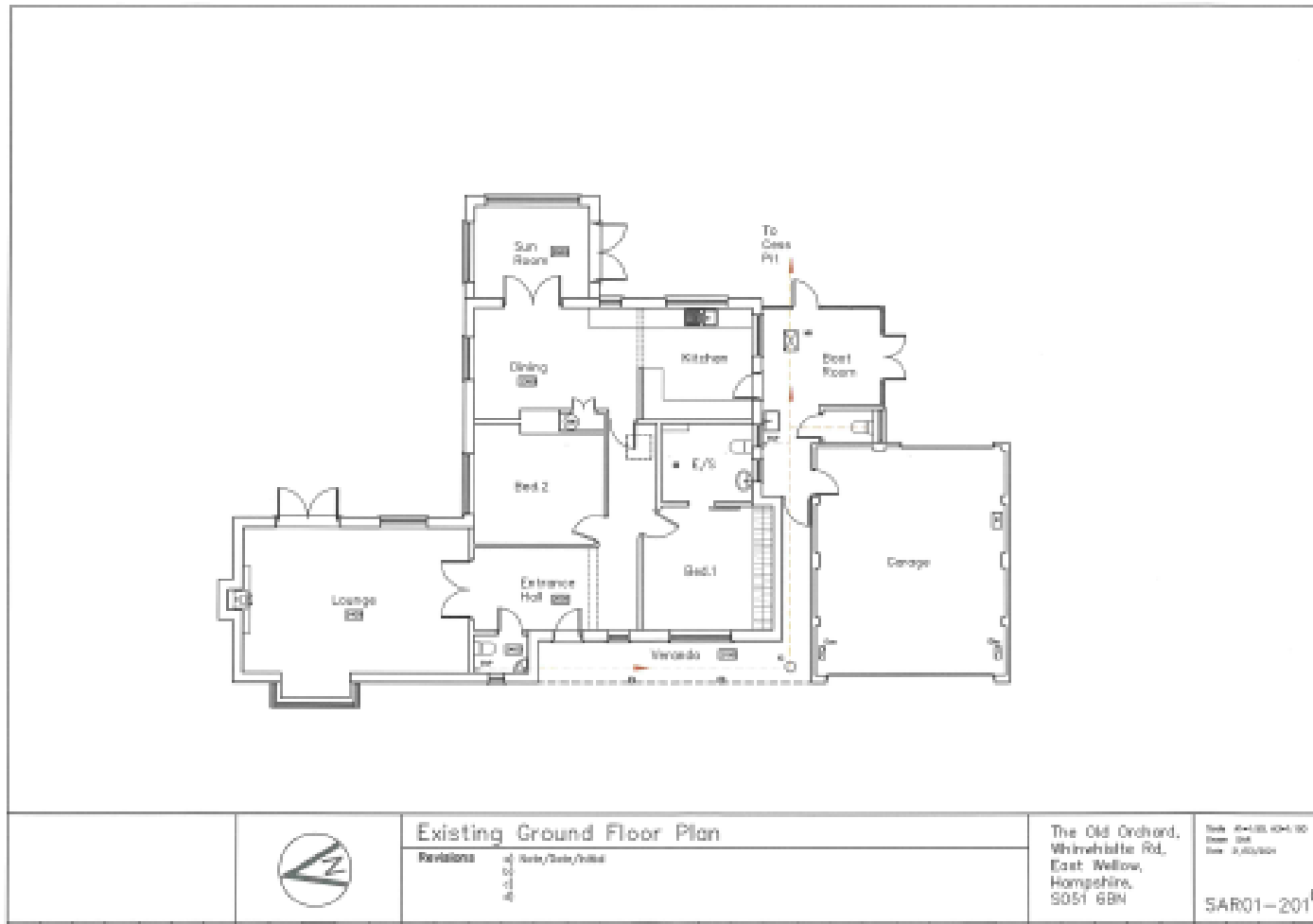

Ground floor

1955 – 91.8m²

1987 – 62.49m²

2005 – 14m²

Prop – 53.6m²

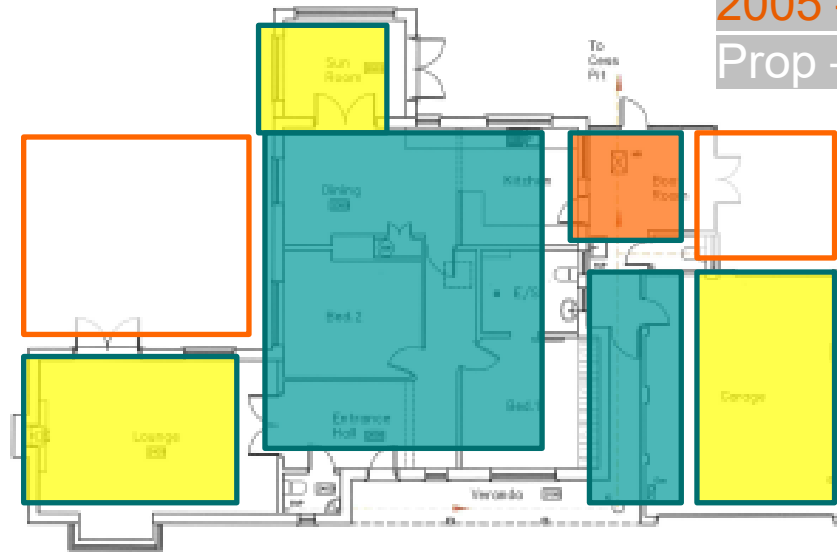

11



Existing Ground Floor Plan

Revisions
 1.0.0.0
 1.0.0.0

The Old Orchard,
 Whitehills Rd,
 East Wellow,
 Hampshire,
 SO51 6BN

Rev 1.0.0.0 20/11/20
 Rev 1.0.0.0 20/11/20

SAR01-201⁰



12



13

3a 21/10641

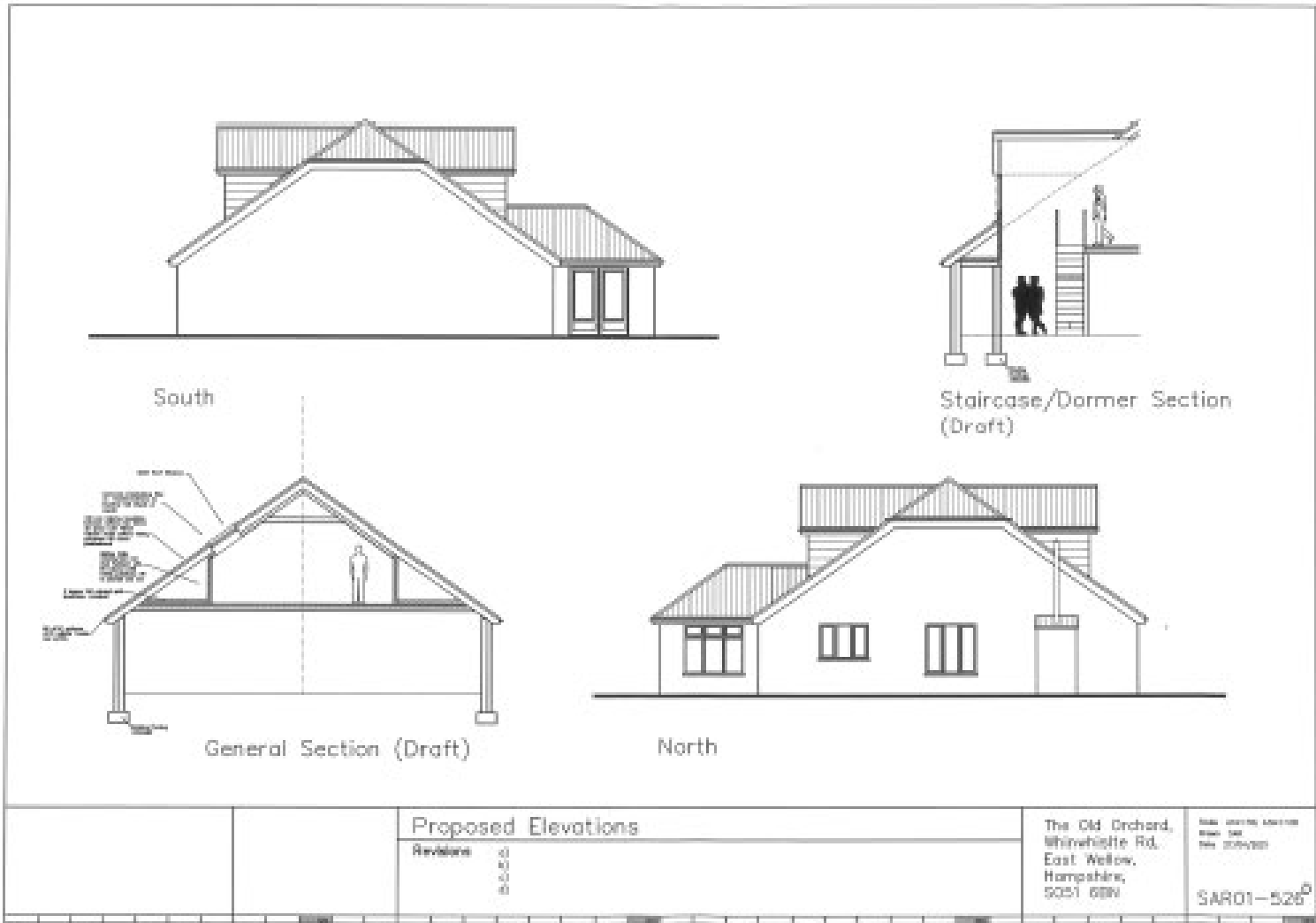

14

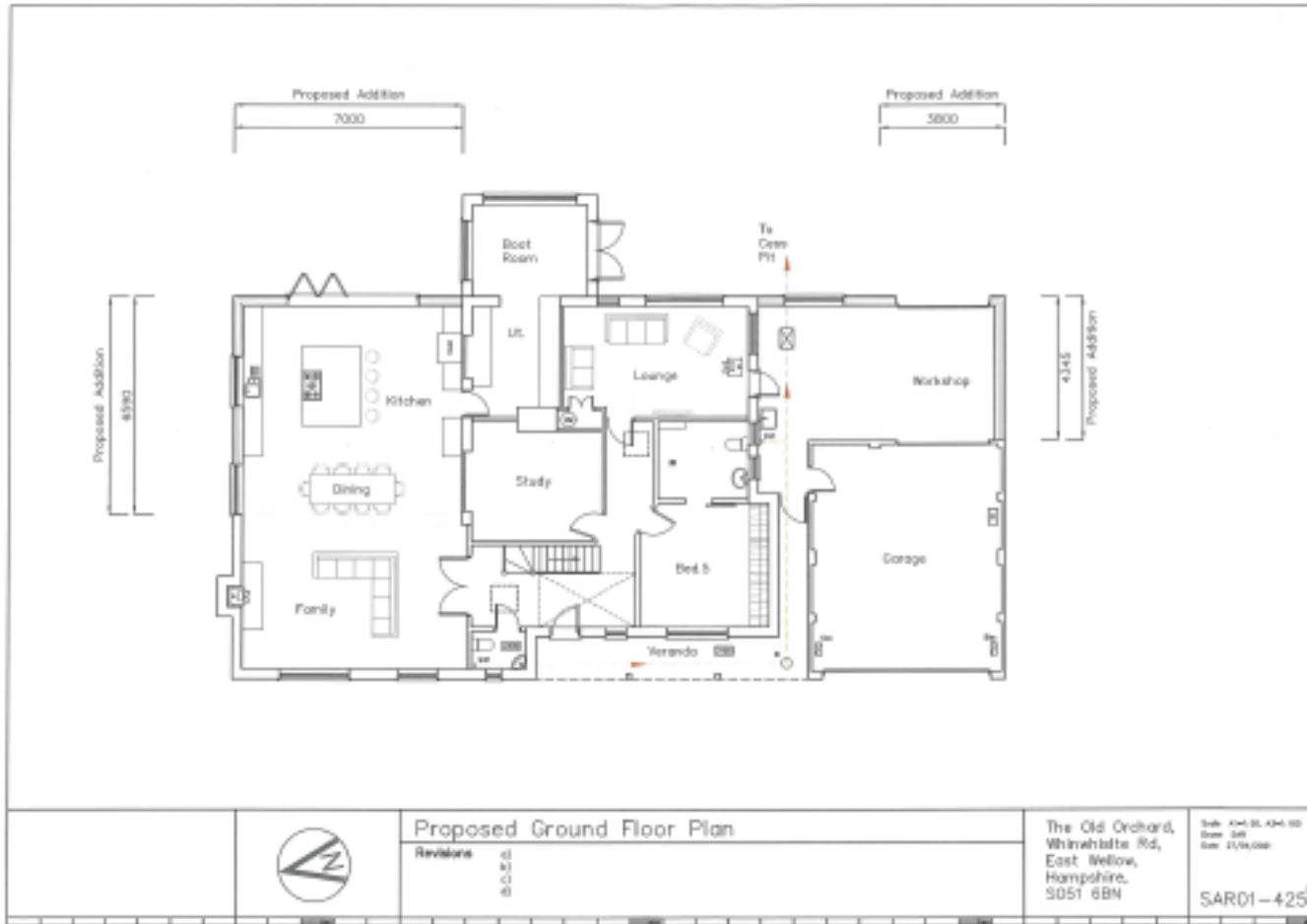

15

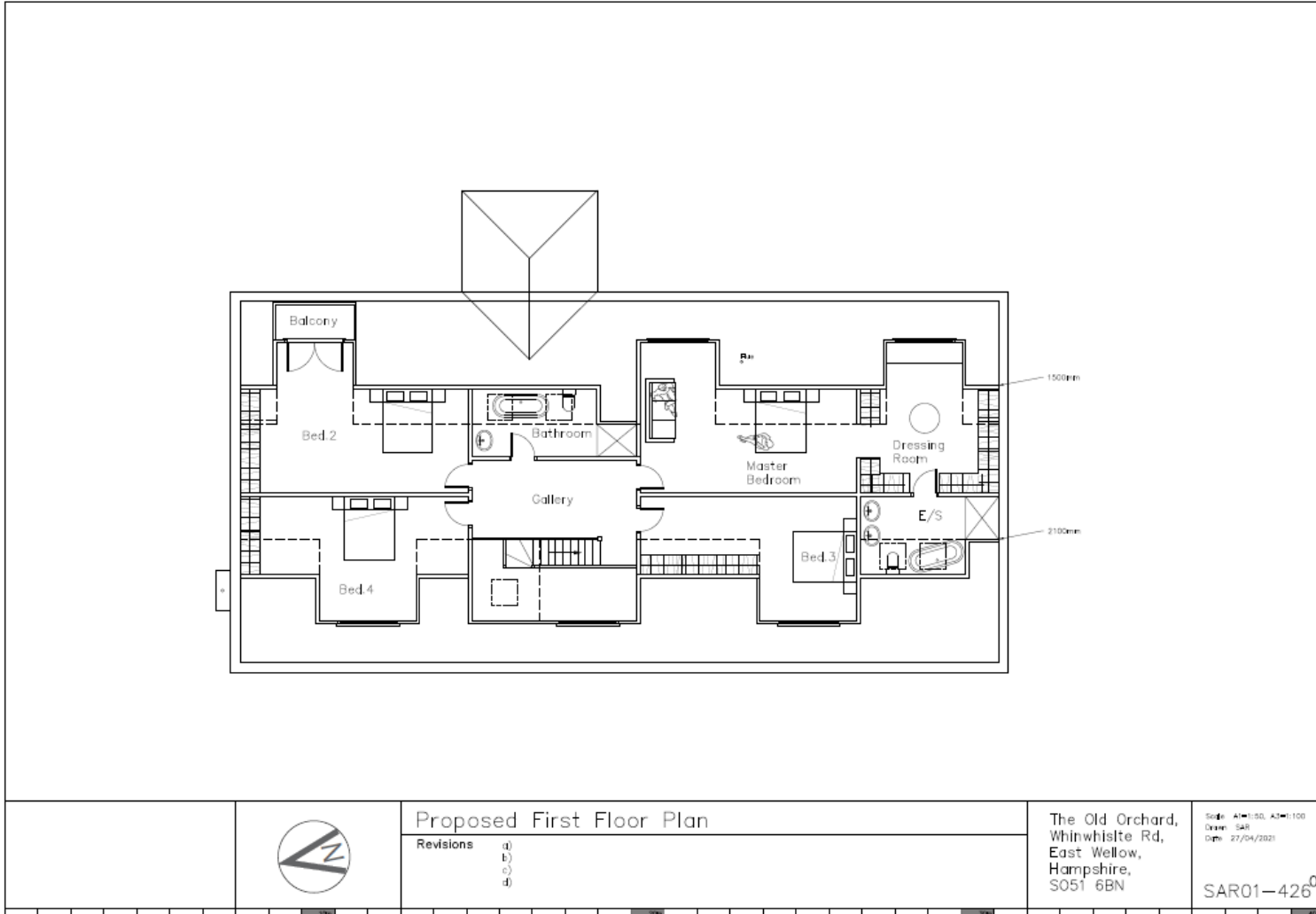

3a 21/10641

17



15

View from entrance

3a 21/10641



3a 21/10641



17

Rear elevation

Planning Committee

08 September 2021

11 Broadshard Lane

21 Ringwood

BH24 1RW

Schedule 3b

App No 21/10940



© Crown copyright and database rights 2021 Ordnance Survey 100026220



New Forest DISTRICT COUNCIL

Tel: 023 8028 5000
www.newforest.gov.uk

Claire Upton-Brown
Executive Head of Planning,
Regeneration and Economy
New Forest District Council
Appletree Court
Lyndhurst
SO43 7PA

PLANNING COMMITTEE

September 2021

11 BROADSHARD LANE
RINGWOOD
BH24 1RW
21/10940

Scale 1:1250

N.B. If printing this plan from
the internet, it will not be to
scale.

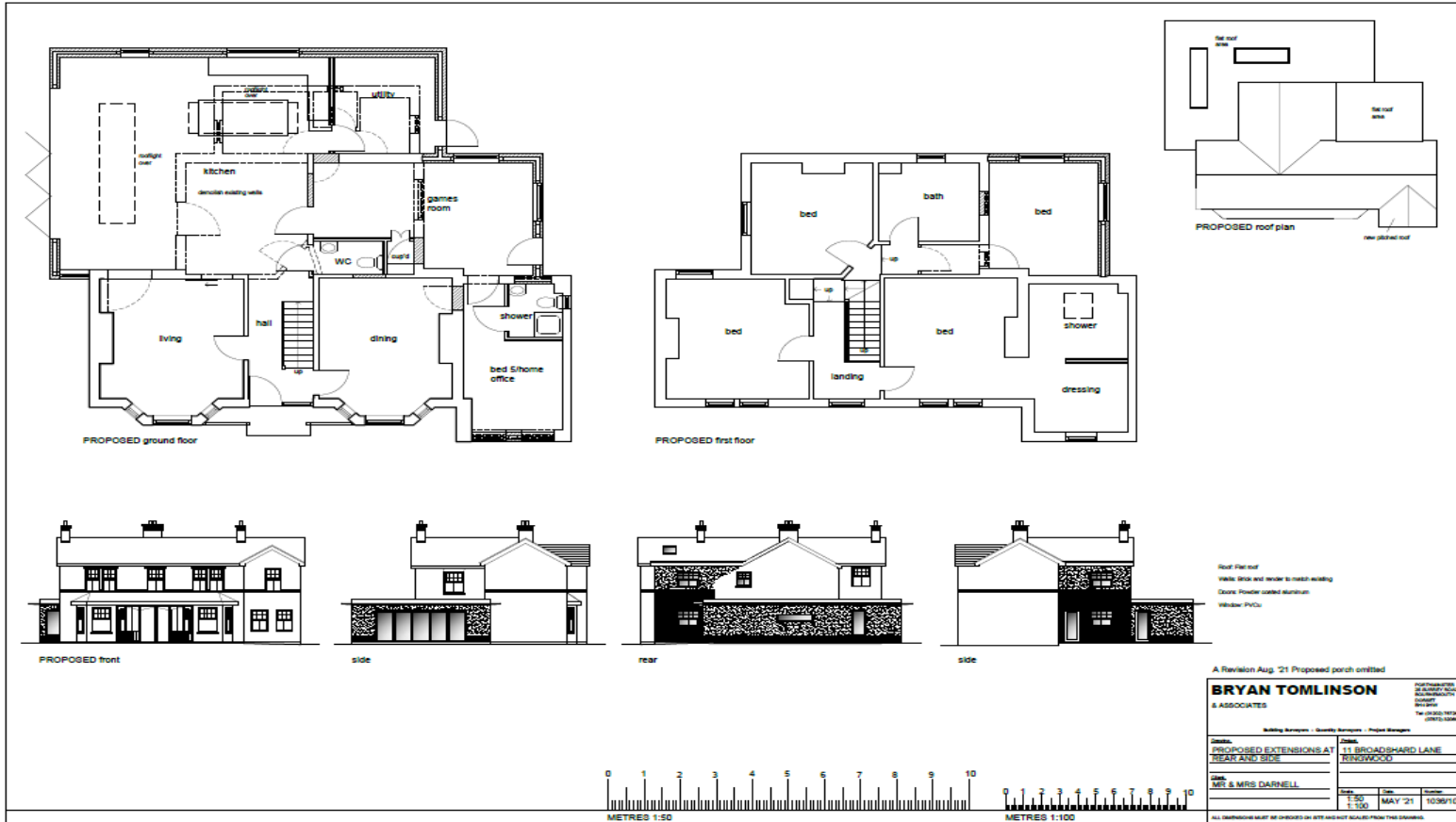

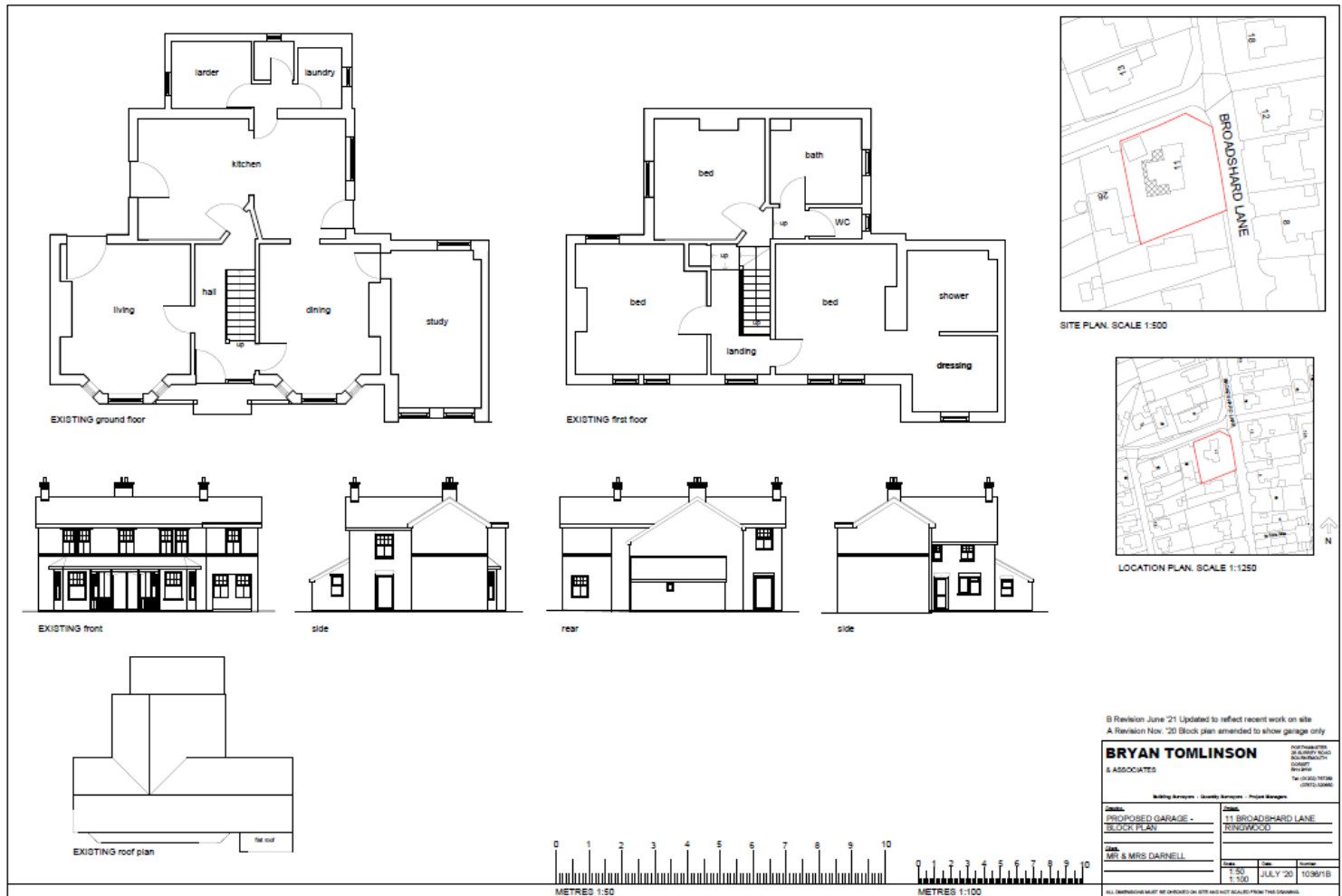

3b 21/10940



23

Front/side elevation

3b 21/10940



3b 21/10940

27



25

Side elevation

Planning Committee

08 September 2021

29 Lower Farm,
Fordingbridge Road
Whitsbury

Schedule 3c & 3d

App No 21/10999 & 21/11000/LBC

3c & 3d 21/10999 & 21/11000

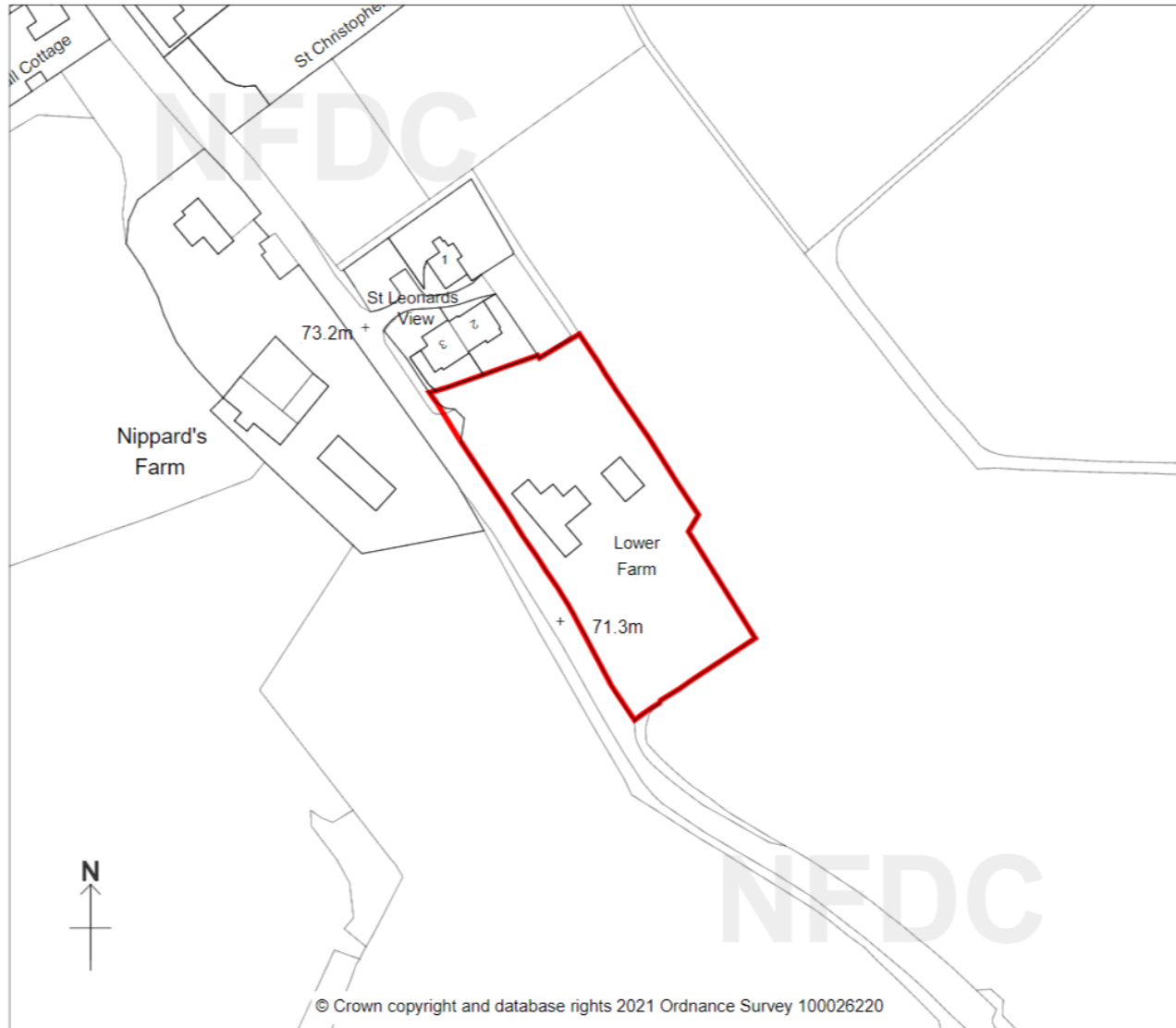

New Forest
DISTRICT COUNCIL

Tel: 023 8028 5000
www.newforest.gov.uk

Claire Upton-Brown
Executive Head of Planning,
Regeneration and Economy
New Forest District Council
Appletree Court
Lyndhurst
SO43 7PA

PLANNING COMMITTEE

September 2021

LOWER FARM
FORDINGBRIDGE ROAD
WHITSBURY SP6 3PZ
21/10999 & 21/11000

Scale 1:1250

N.B. If printing this plan from
the internet, it will not be to
scale.

© Crown copyright and database rights 2021 Ordnance Survey 100026220

30

3c & 3d 21/10999 & 21/11000

31



3c & 3d 21/10999 & 21/11000

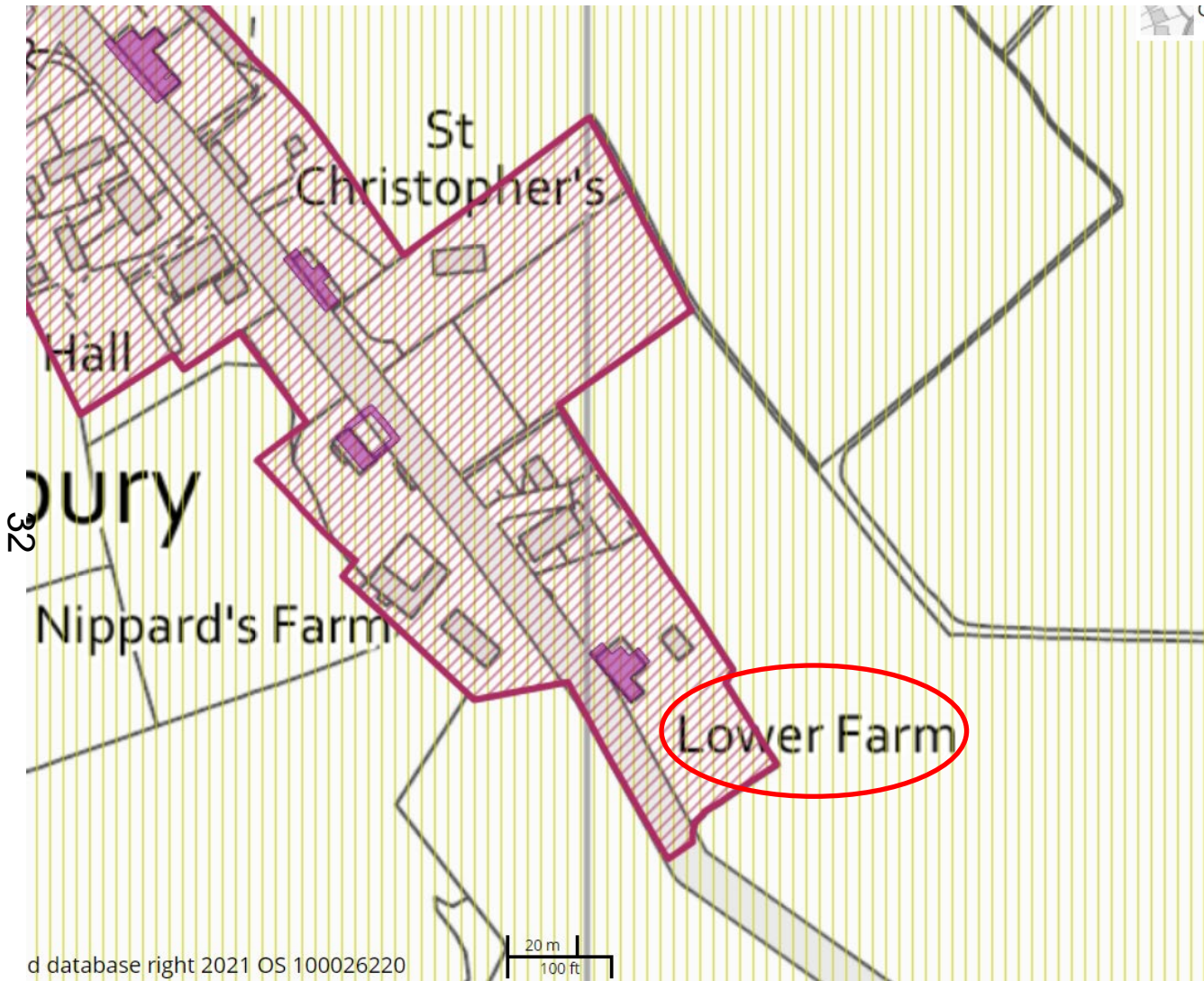

- Grade II Listed Building
- Whitsbury CA
- Cranborne Chase ANOB
- Open Countryside DM20

3c & 3d 21/10999 & 21/11000



33



3c & 3d 21/10999 & 21/11000



3c & 3d 21/10999 & 21/11000

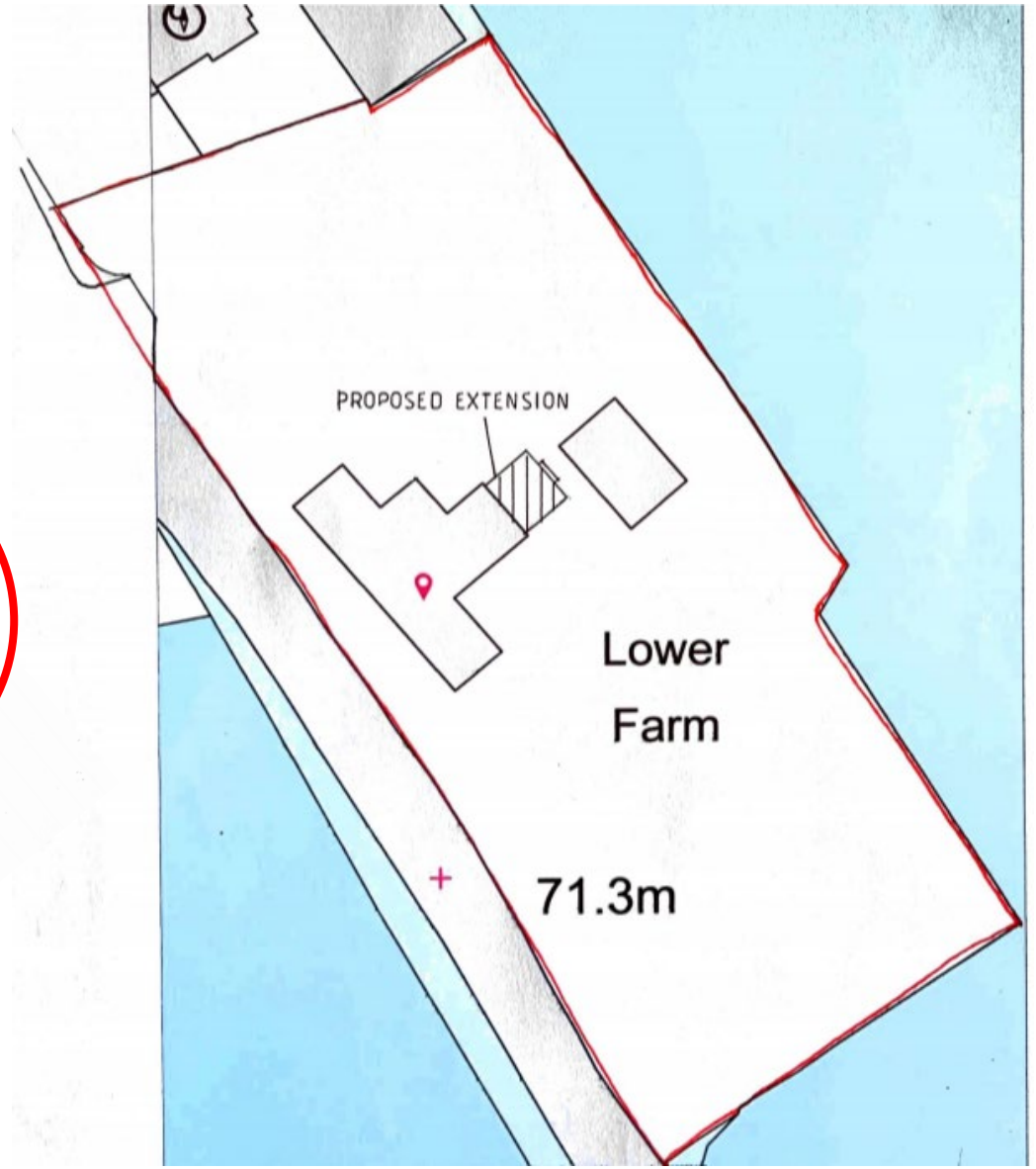
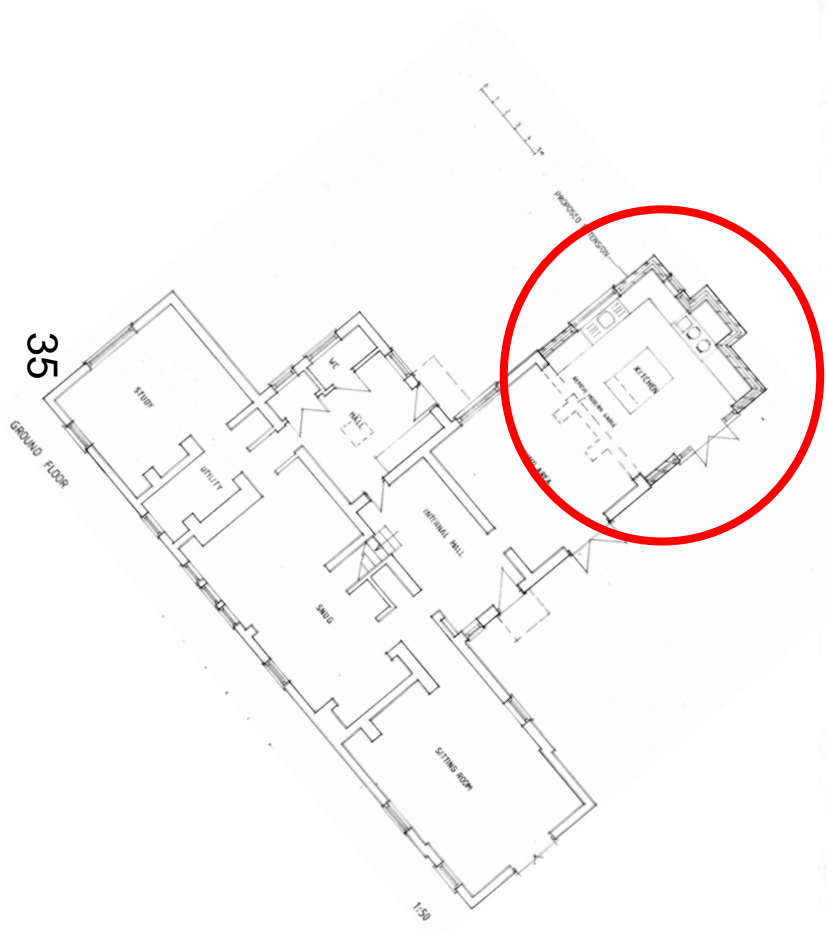

3c & 3d 21/10999 & 21/11000

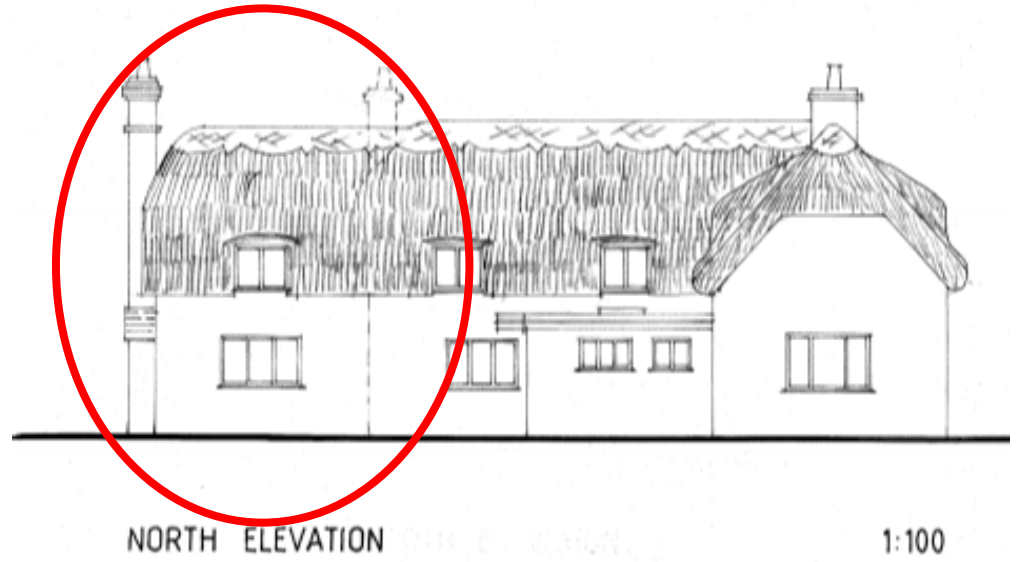

3c & 3d 21/10999 & 21/11000



SOUTH ELEVATION



3c & 3d 21/10999 & 21/11000

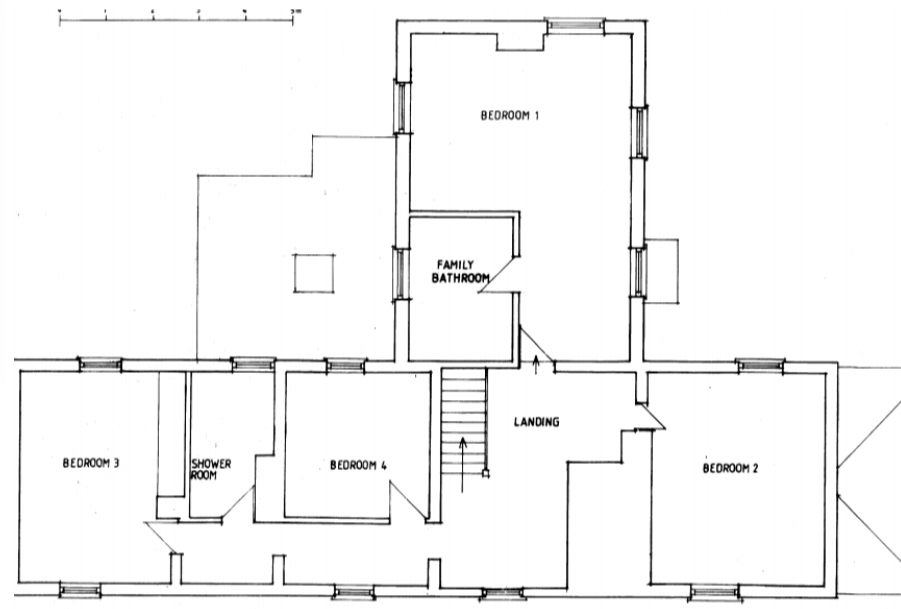
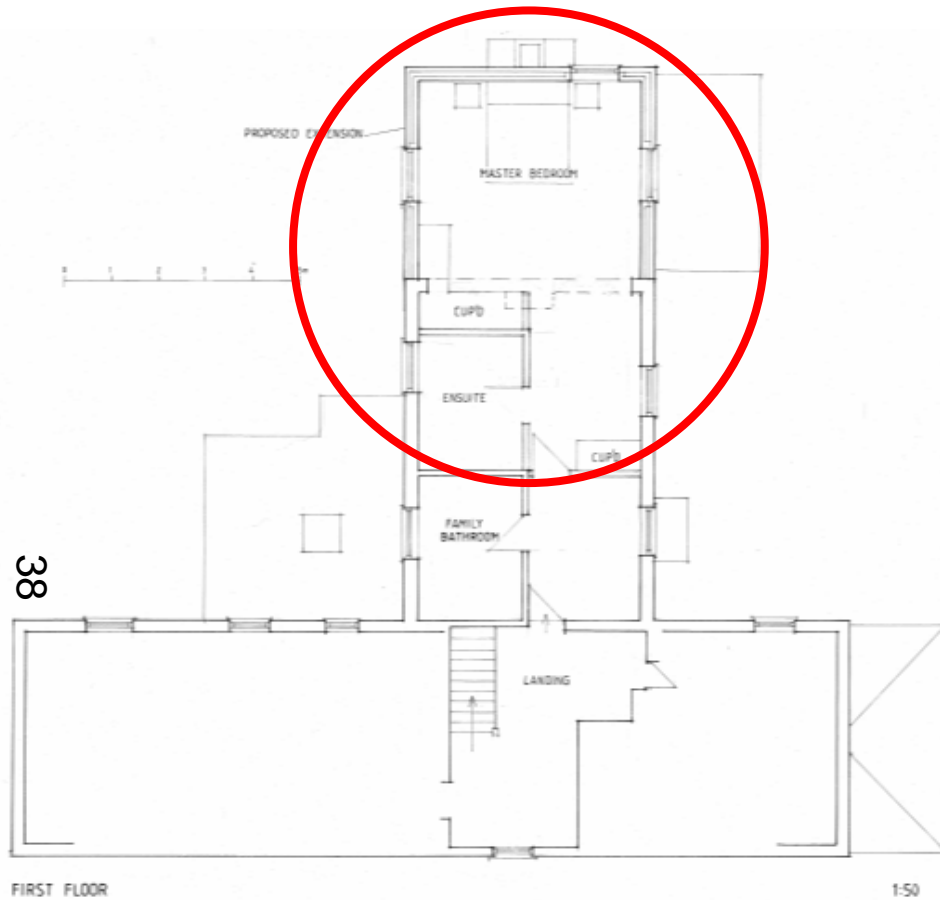

3c & 3d 21/10999 & 21/11000

Listed Building and
Conservation Area Act
S.66
S.72

39

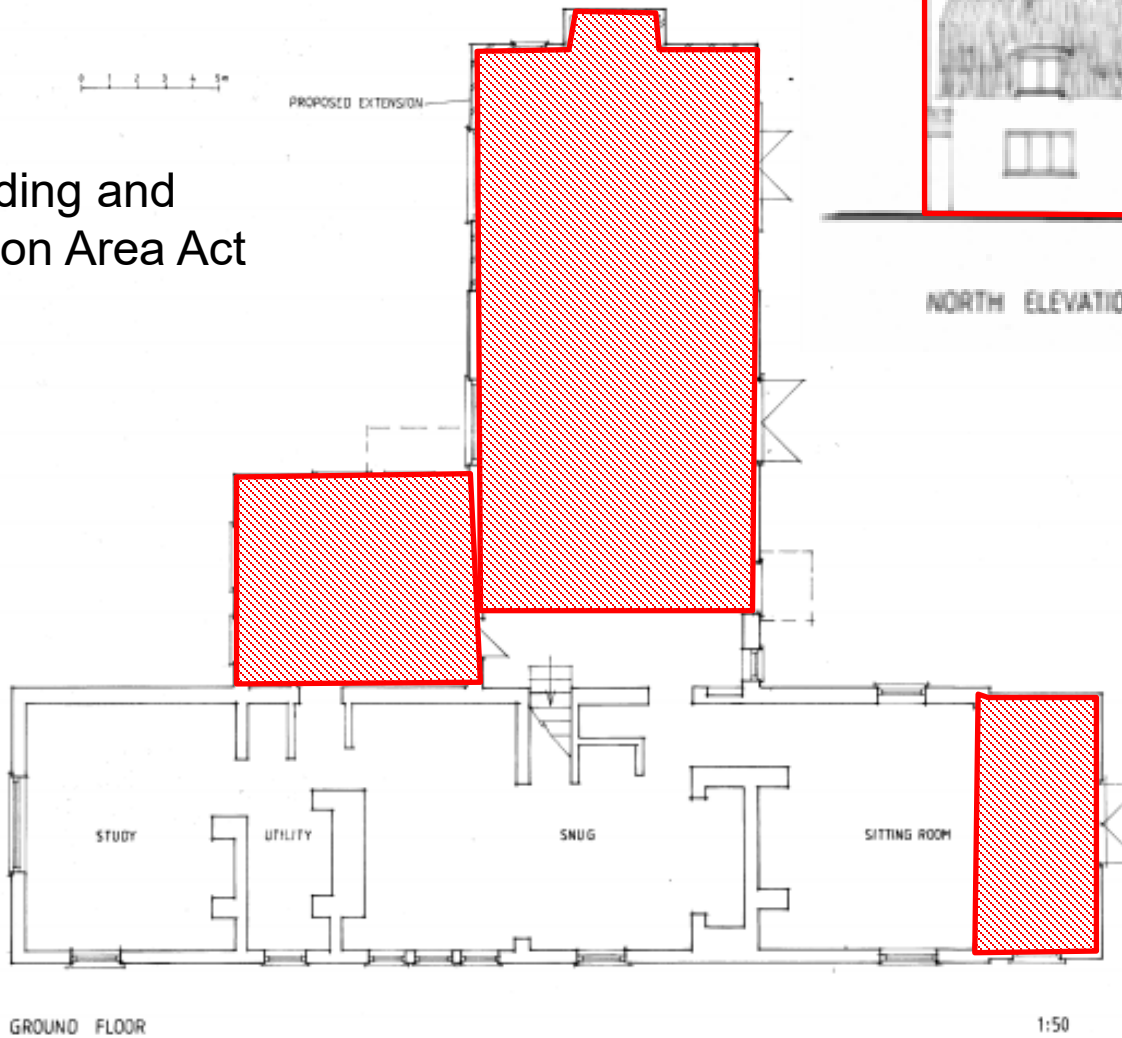

Planning Committee

08 September 2021